February 4, 2014 | 77 Comments

PappaRich – Malaysian Street Fare In Restaurant Setting + Vouchers Giveaway

Like 260 g+1 2 Pin it Tweet 17 Share

PappaRich is quite big in Malaysia, with over 50 branches. You do see the restaurants around. The situation in Singapore is slightly different with four outlets at Star Vista, Parkway Parade, Suntec City and Westgate. Plus, people get confused between PappaRich with PappaMia, PappaSan and Pappa2, which are incidentally from a Hong Kong establishment.

To set things straight, PappaRich is a Malaysian grown brand, known for their signatures of Nasi Lemak, Chicken Rice, Assam Laksa, Prawn Mee, Horfun and drinks.

The owner is a successful businessman Rich Tan (seriously, the power of positive thinking in your name) currently in his late 40s, who is said to have travelled across Malaysia to get the very best street fare in his restaurant. He has done really well.

Case in point, one of PappaRich's recommended dish in the Hainanese Steamed Bread with Kaya ($3.90) and Half-Boiled Eggs ($2.90). The bread is made according to a traditional recipe by a baker who came from Hainan province.

Well, Rich loved the bread so much, he bought the factory. Yes that is where that soft and fluffy bread you may not have thought twice about came from.

Two of my favourite dishes from PappaRich are the Super Rich Combo ($16.90) and Pappa Curry Laksa ($9.90), which I consider to be my occasional indulgence.

The former is similar to a Nasi Briyani combo, made with Basmati rice with braised beef, sweet and spicy squid, potato, hard boiled egg, lady finger and papadum. To top it up, a particularly crispy fried chicken drumstick that gives a crackling noise as you cut the skin apart to reveal juicy meat.

Papparich Curry Laksa is quite different from the usual versions. The gravy is somewhat thicker and richer, made with 10 different spices, with a saltier than spicy tinge to it. The fish-stuffed foo chok soaked in the coconut curry makes guilty pleasure, but one has to keep reminding myself to stop finishing up the gravy!

SEARCH DANIEL'S FOOD DIARY

Search...

AMITY
GLOBAL BUSINESS SCHOOL
IN SINGAPORE
PART OF A GLOBAL EDUCATION GROUP
- 100,000 Students
- 5 Universities
- 4500 Faculty
- 8 Global Campuses

Click to Win
$500 Vouchers NOW!
www.foodline.sg

Trafford
Start Publishing Your Book
Get Your FREE Publishing Guide

SUBSCRIBE

Food Updates on RSS, Twitter & FaceBook!

E-mail Submit

LATEST POPULAR TAGS

PappaRich – Malaysian Street Fare In Restaurant Setting + Vouchers Giveaway
FEBRUARY 4, 2014

Basilico Regent Singapore – Italian Cuisine Buffet At Its Best
FEBRUARY 3, 2014

Rice Garden – Chope Food For The Needy, Give Them a Food Voucher
JANUARY 29, 2014

Lavaedge – Relaxing Escapade at The Oasis
JANUARY 28, 2014

Hong Shi Yi, Food Artistry – For Dim Sum, Chinese Cuisine, Art Jamming & Hotpot Buffet
JANUARY 27, 2014

The Anton Casey Case – Time to Think Before We Type, Because Anger Begets Anger
JANUARY 24, 2014

Tart Blanc – Pretty Tarts Made With Passion & Dedication
JANUARY 24, 2014

Ippudo 博多一風堂 – The Tokyo Ramen Experience Is Really Quite Different
JANUARY 23, 2014

Table Manners – Restaurant With Good Food, Scenery and Humour
JANUARY 22, 2014

The desserts and drinks such as the Cendol and Longan Milk Honey are quite tasty, just that the price range of $3-$6 for a cup may make you think twice, considering it may cost the same up north.

Psychologically, it does feel a bit pricey to pay that much more for 'street food'. But the comfortable spacious restaurant setting with some delicious Malaysian fare should make up for it.

PappaRich Giveaway
PappaRich at Suntec City will be giving away 10 x $20 vouchers to 10 blessed Daniel's Food Diary readers.

All you need to do is to
Step 1: LIKES the FaceBook pages of Daniel's Food Diary
Step 2: Share this post on Facebook
Step 3: Leave a comment to name one of your favourite dishes from PappaRich
(Ends 11 Feb 2014)

Papparich
Suntec City Mall
#02-386, 3 Temasek Boulevard, Suntec City Mall, Singapore 038983 , Tel: +65 6532 3323
Opening Hours: 10am-10pm Daily
Other branches: Star Vista #01-43, Parkway Parade #01-17A, Westgate #03-06

Other Related Entries
Madam Kwan's (Malaysia)
Gurney Drive Restaurant (Suntec City)
The Sleeping Rhino (Klapsons Hotel)
PappaSan (Dorsett Hotel)
Ipoh Lou Yau Bean Sprouts Chicken (Chinatown Pt)

Daniel also recommends...

Ho Hung Kee 何洪记 - Michelin Starred Wonton Noodle Shop Moves To Hysan Place

Tsui Wah Restaurant 翠華餐廳 - 5 Must Try Dishes at This Hong Kong Cafe

Fook Lam Moon 福臨門 - Chinese Cuisine and Dim Sum for The Rich and Famous

Bincho at Hua Bee - Meepok by Day, Yakitori by Night

Rice Garden - Chope Food For The Needy, Give Them a Food Voucher

IndoBox - New Indonesian Casual Dining at Ion Orchard

Soup Stock Tokyo - Real Good Comforting Soup

Shirokiya 白木屋 - New Japanese Restaurant with Bisyoku Nabe Collagen Hotpot

Tony's Pizza - New York Style Pizzas at River Valley + Giveaways!

Lung King Heen 龍景軒 - World's 1st 3 Michelin Star Chinese Restaurant

Tags: Halal, Halal Restaurant Singapore, Papparich, Papparich Location, Papparich Review, Papparich Sg, Papparich Singapore, Papparich Suntec City, Review, Singapore, What to eat at Suntec City

← Basilico Regent Singapore – Italian Cuisine Buffet At Its Best

40 comments ▾ **Add a comment**

Fook Lam Moon 福臨門 – Chinese Cuisine and Dim Sum for The Rich and Famous
JANUARY 21, 2014

8 Favourite Pineapple Tarts for Chinese New Year
JANUARY 20, 2014

IndoBox – New Indonesian Casual Dining at Ion Orchard
JANUARY 17, 2014

8½ Otto e Mezzo Bombana – 3 Star Michelin Italian Restaurant at Hong Kong Impresses
JANUARY 16, 2014

Lung King Heen 龍景軒 – World's 1st 3 Michelin Star Chinese Restaurant
JANUARY 15, 2014

Shirokiya 白木屋 – New Japanese Restaurant with Bisyoku Nabe Collagen Hotpot
JANUARY 14, 2014

CATEGORIES

Feature – 5 Best
Feature – About Me
Feature – Contest
Feature – CookForFamily
Feature – Interview
Feature – Others
Feature – Recipe
Feature – Review
Feature – Product
Food – Buffet
Food – Cafe
Food – Chinese
Food – Confectionary
Food – Desserts
Food – European
Food – Fastfood
Food – Hawker
Food – Hong Kong
Food – Indian
Food – Indonesian
Food – International
Food – Italian
Food – Japanese
Food – Korean
Food – Mediterranean / Latin American
Food – Middle Eastern
Food – Seafood
Food – Spanish
Food – Straits Chinese
Food – Sweets
Food – Taiwanese
Food – Thai
Food – Turkish
Food – Vegetarian
Food – Vietnamese
Food – Western
Overseas – Australia
Overseas – China
Overseas – Europe
Overseas – Hong Kong
Overseas – Indonesia
Overseas – Japan
Overseas – Korea
Overseas – Macau
Overseas – Malaysia
Overseas – Spain
Overseas – Taiwan
Overseas – Thailand
Overseas – Vietnam
Singapore – Central
Singapore – East
Singapore – North
Singapore – Northeast
Singapore – South
Singapore – West

ARCHIVES

Select Month ▾

twitter

Follow **@danielfooddiary** on Twitter

Cliff Anderson · National University of Singapore
I truly savoured their Pappa Lemak with Fried Chicken Drumstick + Squid! It was really love at first sight. The chicken drumstick was fried to perfection; juicy and flavourful altogether. In addition, the sweet and spicy squid was pleasing on the palate; not too heavy, not too light, just the way I liked it. :)
Reply · 👍 1 · Like · 20 hours ago

Ning Er · National University of Singapore
My all-time favorite dish from Papparich is their awesome Hainanese steamed bread with kaya. The bread is so fluffy and kaya is so flavorful with the burst of pandan in every taste! I even bought a jar of kaya all the way from their branch in Malaysia to Singapore.
Reply · 👍 1 · Like · 14 hours ago

Tan Min Chau · Ngee Ann Polytechnic
love the curry laksa! have also liked and shared! thank you got the giveaway Daniel!
Reply · 👍 1 · Like · 14 hours ago

Chen Lillian · The Australian National University
Pappa Curry Laksa is definitely one of my all-time fav ♥
Reply · 👍 1 · Like · 10 hours ago

Iean King Li
I go for the 'Fried Rice Special with :v Fried Chicken Drumstick'. It is a good combination having the fried rice instead of plain rice, as it will be tasteful in its own rice world, leaving the sambal to devour the drumstick in red. The fried egg will complete the yin-yang taste with the sambal/ just plain fried chicken drumstick. Ah..that's the way ah ha ah ha I like it...
Reply · Like · 17 hours ago

Nicole Leong
My favourite dish from PappaRich is the Super Rich Combo, especially the crispy, golden chicken drumstick! The satisfaction of eating the juicy chicken meat can beat all my hunger pangs now! I love the Super Rich Combo so much I hope to win those vouchers so that I can have my 'Huat Ah!' Super Rich meal this Chinese New Year!
Reply · Like · 21 hours ago

Queenice Queemice
My favourite dish from PappaRich is their Nasi Lemak. Love the huge juicy drumstick and the sambal belachan! I always ask for more sambal. I eat at PappaRich at Star Vista after church every Sunday.
Reply · Like · 21 hours ago

Chrissy Tang · Jin Tai Secondary School
My all-time favourite from Papparich would be the Super rich combo! The crackling sound from the crispy chicken really makes it irresistibly yummy!
Reply · Like · 13 hours ago

Audrey Lee · St. Margaret's Secondary School
Super Rich Combo! All the crispy crackling noise on your IG post is making this so difficult to resist !
Reply · Like · 16 hours ago

Michael Chin · ★ Top Commenter
My fav would be the Super Rich Combo - rice is always good and definitely filling with the chicken leg!
Reply · Like · 20 hours ago

View 28 more ▼

Facebook social plugin

77 Responses to “PappaRich – Malaysian Street Fare In Restaurant Setting + Vouchers Giveaway”

Pan Xiuyun *February 4, 2014 at 4:01 am #*
Curry Laksa is nice!
Reply

Nicole Leong *February 4, 2014 at 4:02 am #*
My favourite dish from PappaRich is the Super Rich Combo, especially the crispy, golden chicken drumstick! The satisfaction of eating the juicy chicken meat can beat all my hunger pangs now! I love the Super Rich Combo so much I hope to win those vouchers so that I can have my 'Huat Ah!' Super Rich meal this Chinese New Year!
Reply

Kate Lee *February 4, 2014 at 12:04 pm #*
Papparich Curry Laksa is ♥♥
Reply

Suhaimi Sujangi *February 4, 2014 at 4:05 am #*
the Cendol looks way too awesome 😃
Reply

tiffany pang *February 4, 2014 at 12:13 pm #*
Super rich combo!
Reply

Agnes Tan *February 4, 2014 at 12:16 pm #*
Its Super Rich Combo is my favourite !! Yummy !!
Reply

Jessie L H Sng *February 4, 2014 at 4:17 am #*
Super Rich Combo
Reply

Jessie L H Sng *February 4, 2014 at 4:17 am #*
Super Rich Combo
Reply

Queenice Queemice *February 4, 2014 at 4:17 am #*
My favourite dish from PappaRich is their Nasi Lemak. Love the huge juicy drumstick and the sambal belachan! I always ask for more sambal. I eat at PappaRich at Star Vista after church every Sunday.
Reply

William Foong *February 4, 2014 at 4:24 am #*
I think the Curry Laksa looks good!
Reply

frannywanny *February 4, 2014 at 12:26 pm #*
definitely going for the Super Rich Combo!!! 😃

fran
Reply

Daniel's Food Diary
Like

12,382 people like Daniel's Food Diary.

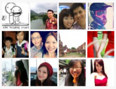

Facebook social plugin

Recommend 260 people recommend this.

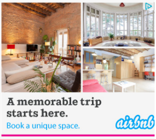

Health Promotion Board
“If I can do it, so can you.”
Erdawati

© DanielFoodDiary.com. Unauthorized use and/or duplication of any content and photos without express and written permission from this blog's author is strictly prohibited. Excerpts and links may be used, provided that full and clear credit is given to Daniel Ang and DanielFoodDiary.com with appropriate and specific direction to the original content.

Tan Wei Hao *February 4, 2014 at 4:30 am* #

assam laksa for me!!

Reply

Tom Ang *February 4, 2014 at 4:31 am* #

Chicken rice like Mandarin Chatterbox.

Reply

Yan Fen Renee *February 4, 2014 at 4:31 am* #

Pappa curry laksa! So thick the gravy

Reply

Renee *February 4, 2014 at 12:32 pm* #

Pappa curry laksa! So thick the gravy

Reply

Ong Hejia *February 4, 2014 at 4:36 am* #

The yummylicious chendol!

Reply

Loretta Tay *February 4, 2014 at 4:40 am* #

I like the curry laksa

Reply

Justin Chong *February 4, 2014 at 12:43 pm* #

The uniquely and refreshingly spicy Curry Laksa

Reply

lish *February 4, 2014 at 12:45 pm* #

It's the Super Rich Combo for me!

Reply

Audrey Yee *February 4, 2014 at 12:56 pm* #

Fried Rice Special 😃)

Reply

cindy Tan *February 4, 2014 at 12:57 pm* #

Super Rich Comboi

Reply

Muhammad Irman *February 4, 2014 at 12:58 pm* #

My favourite dish would be the 'Assam Laksa'! Would recoomend my friends to try it & its Halal-Certified! =))

Reply

Sally Soh *February 4, 2014 at 5:00 am* #

I like the Nasi Lemak

Reply

sophia basuni *February 4, 2014 at 1:03 pm* #

I love super rich combo especially the chicken and cendol for dessert!!! slurrrppp….

Reply

Sally Hw *February 4, 2014 at 5:06 am* #

My favourite is SUPER RICH COMBO AND CENDOL, look yummy, can't wait to try. :)

Reply

Lilian Wu *February 4, 2014 at 1:11 pm* #

Papa Rich Combo! The drumstick looks huge. =O

Reply

Janice Lee *February 4, 2014 at 5:14 am* #

My favourite dish from PappaRich is Nasi Lemak.

Reply

Oh Lye Choon *February 4, 2014 at 1:19 pm* #

Papparich Curry Laksa

Reply

Michael Chin *February 4, 2014 at 5:22 am* #

My fav would be the Super Rich Combo – rice is always good and definitely filling with the chicken leg!

Reply

Cliff Anderson *February 4, 2014 at 5:29 am* #

I truly savoured their Pappa Lemak with Fried Chicken Drumstick + Squid! It was really love at first sight. The chicken drumstick was fried to perfection; juicy and flavourful altogether. In addition, the sweet and spicy squid was pleasing on the palate; not too heavy, not too light, just the way I liked it. 😃

Reply

Tom Ang *February 4, 2014 at 5:52 am* #

The owner sold off his PappaRoti in M'sia and came over to sg to start this.

Reply

Doreen Tan *February 4, 2014 at 6:05 am* #

Super Rich Combo

Reply

daphnegal *February 4, 2014 at 2:14 pm* #

My fav would be the Super Rich Combo

Reply

Winnie Tan *February 4, 2014 at 2:47 pm* #

Super Rich Combo

Reply

Nicholas ng shun yang *February 4, 2014 at 3:39 pm* #

I love their chendol!

Reply

Siow Wei Loong *February 4, 2014 at 8:08 am* #

super rich combo is definitely my favourite! the drumstick looks awesome!

Reply

Iean King Li *February 4, 2014 at 8:27 am* #

I go for the 'Fried Rice Special with :v Fried Chicken Drumstick'. It is a good combination having the fried rice instead of plain rice, as it will be tasteful in its own rice world, leaving the sambal to devour the drumstick in red. The fried egg will complete the yin-yang taste with the sambal/ just plain fried chicken drumstick. Ah..that's the way ah ha ah ha I like it...

Reply

Jane Lee *February 4, 2014 at 8:52 am* #

Pappa Curry Laksa

Reply

Wendy Tay *February 4, 2014 at 5:00 pm* #

The Super Rich Combo looks really good. thanks for the giveaway.

Reply

Shirley Yong *February 4, 2014 at 5:04 pm* #

I would love to have a great bowl of Assam Laksa anytime!! Thanks for hosting the giveaway and Happy New Year. 😀

Reply

Audrey Lee *February 4, 2014 at 9:10 am* #

Super Rich Combo! All the crispy crackling noise on your IG post is making this so difficult to resist !

Reply

Caren *February 4, 2014 at 5:40 pm* #

I love Desserts!
Favorite Dish from PappaRich would have to be the Cendol! 😀

Reply

Benjamin Lee *February 4, 2014 at 5:45 pm* #

like their paparich currylaksa...

Reply

Jacqueline *February 4, 2014 at 5:55 pm* #

Papparich Curry Laksa !
So tempted to try their curry laksa as i'm a love of curry and laska ! Wonder how the combination will be like.

Thank you for the chance!

Reply

ivy *February 4, 2014 at 5:59 pm* #

cendol!! cendol!!

Reply

Tan Li Ling *February 4, 2014 at 10:11 am* #

Assam Laksa

Reply

Accessorize Incoporated *February 4, 2014 at 10:14 am* #

I really like the Super Rich Combo, the chicken is super crispy!

Reply

Sheena Ang *February 4, 2014 at 6:18 pm* #

PappaRich's super rich combo is da best!
Tasty beef, crispy chicken and ladyfinger. Good combi for a hearty meal.
I want to win the giveaway voucher! Yums...

Reply

Andi *February 4, 2014 at 6:30 pm* #

The rice combo looks great! Laksa and Chendol tempting too! I wanna try !

Reply

maggie *February 4, 2014 at 7:00 pm* #

Curry Laksa. I tried it at city square@jb outlet. not bad. But the cendol looks nice in your blog post leh omg i wna try!!!!! <3

Reply

Tan Min Chau *February 4, 2014 at 11:17 am* #

love the curry laksa! have also liked and shared! thank you got the giveaway Daniel!

Reply

Alex Toh *February 4, 2014 at 7:21 pm* #

Super Rich Combo...I am a sucker for braised beef!!

Reply

Eileen Lim *February 4, 2014 at 7:26 pm* #

Cendol.....I love cendol for its rich flavors and the generous amount of gula melaka!!!!

Reply

Ning Er *February 4, 2014 at 11:31 am* #

My all-time favorite dish from Papparich is their awesome Hainanese steamed bread with kaya. The bread is so fluffy and kaya is so flavorful with the burst of pandan in every taste! I even bought a jar of kaya all the way from their branch in Malaysia to Singapore.

Reply

Chrissy Tang *February 4, 2014 at 12:18 pm* #

My all-time favourite from Papparich would be the Super rich combo! The crackling sound from the crispy chicken really makes it irresistibly yummy!

Reply

Cassandra Lee *February 4, 2014 at 12:22 pm* #

My favourite dish is the super rich combo! Yummy! <3

Reply

Sophia Ang *February 4, 2014 at 12:45 pm* #

Pappa Curry Laksa

Reply

Jaime Chan *February 4, 2014 at 1:03 pm* #

I.prefer this to old town any time ! I like the prawn mee noodle

Reply

Reply

Fu Qizhuang *February 4, 2014 at 1:07 pm* #

Fried Rice Special with Fried Chicken Drumstick! 😀

Reply

Iris Gee Lee *February 4, 2014 at 1:20 pm* #

Papparich Curry Laksa is so yummy! 😀

Reply

Jo Lyn *February 4, 2014 at 1:32 pm* #

Super Rich Combo is really Super Tasty 😀

Reply

Jo Lyn Lee *February 4, 2014 at 9:33 pm* #

Super Rich Combo is really Super Tasty 😀

Reply

Denise Tan *February 4, 2014 at 1:48 pm* #

Pappa Curry Laksa!

Reply

Denise Tan *February 4, 2014 at 9:48 pm* #

Pappa Curry Laksa

Reply

Elaine *February 4, 2014 at 10:23 pm* #

My favourite dish from Pappa Rich is Super Rich Combo !!!

Reply

Hong Liang *February 4, 2014 at 10:29 pm* #

My favourite is the Super Rich Combo! (:

Reply

Wen Hao *February 4, 2014 at 2:36 pm* #

Super Rich Combo is outstanding!

Reply

Wen Hao *February 4, 2014 at 10:36 pm* #

Super Rich Combo is outstanding!

Reply

Oscar Chee *February 4, 2014 at 2:49 pm* #

I gotta try Papparich Curry Laksa!

Reply

Priscilla *February 4, 2014 at 10:56 pm* #

Definitely the Papparich Curry Laksa. I'm already drooling thinking about it! Mmm-Mmm!

Reply

Roy Leow *February 4, 2014 at 11:06 pm* #

Mine would be the Papparich Curry Laksa!!

Reply

Chen Lillian *February 4, 2014 at 3:29 pm* #

Pappa Curry Laksa is definitely one of my all-time fav <3

Reply

Melcia Leong *February 4, 2014 at 3:59 pm* #

SUPER RICH COMBO AND CHENDOL, YUM YUM YUM 😀

Reply

Zaryna Goh *February 4, 2014 at 4:09 pm* #

My favorite dish is Curry Laksa!

Reply

Jeremy Wong *February 5, 2014 at 12:29 am* #

I love the curry laksa. Seeing it now makes me wanna consume it right away! Delicious!! 😀 Sedap 😀

Reply

Gloria *February 5, 2014 at 12:59 am* #

My favourite is the steamed bread! with the kaya spread and peanut butter spread. hope i can win so i can give them to my mum, she loves this place 😀

Reply

Matilda Lim *February 5, 2014 at 8:48 am* #

I like the Sang Har Crispy Noodle a lot even though its not mentioned in your blogpost. Their standard of Malaysian food is good!

Reply

Leave a Reply

Name (Required)

Mail (will not be published) (Required)

Website

Submit Comment

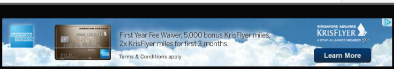

First Year Fee Waiver, 5,000 bonus KrisFlyer miles, 2x KrisFlyer miles for first 3 months.
Terms & Conditions apply
Learn More