The J Babies

Wednesday, March 04, 2015

PappaRich Plus – Review & Giveaway!

Media Invite

The last time I dined at PappaRich, their Nasi Lemak left a deep impression on me because of the fragrant rice and very delicious chili. I love how authentic the food was and how everything was flavorful without being too overwhelming. This time round, my family was invited for a tasting at One KM, to try out the new dishes offered by PappaRich Plus, which is a new addition to the PappaRich Group. They serve up their usual signature dishes with a unique Malaysian touch as well as some selections that are not offered at the usual PappaRich outlets. I was so very excited – You know I LOVE to eat! =D

PappaRich
MALAYSIAN DELIGHTS

The outlet at One KM was spacious, with large tables and booths provided for group dining. Apparently, the PappaRich Plus outlets (Plaza Singapura & One KM) are catered for families to encourage them to come together for a meal together. I love this concept! :)

We took a while to browse through their menu – Everything looked good, and we had a hard time choosing! Just look at all those wonderful photos!

The Essential Rice
R01
R04
E01
R02
Nasi Lemak with Fried Chicken Drumstick
$ 11.90
R03
Nasi Lemak with Curry Chicken

Our drinks arrived first and the kids had fruit juices while I had Iced Milk Tea – So thick, frothy and so good! There's something about Malaysian milk tea that's just so different!

Yooooo Hoooooo!

Hello! I'm **Mummy Kless**, & Thanks for visiting my kids' blog!

If this is your FIRST VISIT, you may wish to click 'Mummy Kless Says...' to know me and my kids better first. :)

There are new posts every week, so pop by often!

To contact me, you may email me at **inthedaisies@gmail.com.**

Have fun reading! :)

Follow Me At

In The Media: Motherhood (Jan 2014)

Live life to the max

In The Media: Simply Her (Jan 2014)

"I like how Kleenex Ultrasoft Aloe Vera Toilet Tissue is soft yet sturdy. It doesn't tear easily and is definitely softer than other toilet tissues I've used. Another important consideration is that my children have delicate skin and I don't use regular toilet tissue on them. After trying this new product, I feel at ease letting my children use it. My family likes it so much that we do not want to use any other brands from now on!"

Here comes our glorious food! The kids had their **Nasi Lemak with Fried Drumstick**! The rice was completely infused with coconut milk and the drumstick was deep fried to perfection! Such a comforting dish. =D

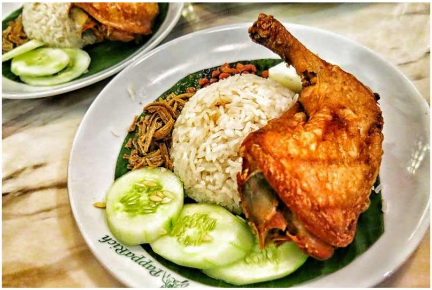

Then came the **Chicken Satays**! THEY WERE SO AWESOME! It may sound exaggerated, but they might be the best I've eaten so far. The meat's perfectly marinated and are grilled to charred heavens! The peanut sauce was also good. So yums, my kids and I fought to the last stick. =X

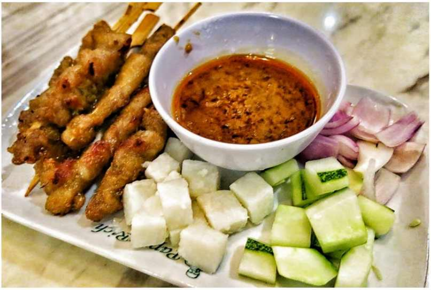

This next dish of **Broccoli with Shitake Mushroom** was one of kids' all-time favorites. The huge mushrooms were well simmered and flavorful – Went perfectly with our rice.

Applecrumby & Fish

APPLECRUMBY and FISH
MY favorite ITEM

My Instagrams

Search This Blog

Search

The Archives

The Archives ▾

Penang

Taipei

Darwin

Phnom Penh

The Phnom Penh Post
Phnom Penh

Bintan

The next veggie dish was aptly named, **"Four Heavenly Kings with Sambal Belachan"**. In one dish, you can have aubergine, ladies' fingers, long beans and petai. The secret of the dish lies in the sambal of course – It's made using Indian shallots and takes 3-4 hours to make! You have to taste it to believe it – It was a small dish but bursting with so much flavors!

This Pappa Ayam Masak Merah was such a wonderful chicken dish that I couldn't stop eating it. It was sweet, slightly spicy and very tender! It's no wonder though – Only thigh meat and the freshest ingredients are used for this dish!

Bali

Saigon (Ho Chi Minh City)

Gold Coast

Tokyo

Osaka

Perth

Hong Kong

AFFILIATIONS

If you are fan of **Asam Laksa**, you have to give it a try at PappaRich. Thick rice noodles is served in an aromatic fish-based tamarind broth with shredded pineapple, lettuce, red chili, cucumber, onion and lemon grass topped with shrimp paste and mint leaves. I am salivating as I am visualizing it in my head now.

The star of the meal that day, has got to be this big pot of goodness. **PappaRich's Curry Fish Head**'s recipe is based on Middle Eastern and Indian cuisine, which is reflective of Malaysia's historical location on the spice trade route. The curry paste is made with 22 spices! My favorite fish – Red Snapper, is used in this dish for its sweet meat, as well as ideal fat meat ratio. The curry itself takes 4-5 hours to cook and upon ordering, the fish is put into a claypot and cooked with the curry. When it was served to our table, it was bubbling and the aroma of curry was in the air – SO GOOD!

For such a big pot, you only pay under S$40 for it – I think that's extremely value-for-money! Lots of ingredients in one hearty pot. =)

Would I go back again, you ask? I just did! Brought my University mates to PappaRich Plus at Plaza Singapura just last week and everyone agreed that the food was thumbs up, and we had a nice and cosy gathering in the restaurant. Needless to say, this would be a restaurant I would go back to again and again.

GIVEAWAY!

Singapore Mom Bloggers

SMB
SINGAPORE MOM BLOGGERS

Singapore Blog Awards

SINGAPORE BLOG AWARDS
新加坡部落格大奖
2011
http://sgblogawards.omy.sg
Best Family Blog
最佳家庭部落格
FINALIST

Labels

- About Jayne (366)
- About Joey (500)
- Advertorial (210)
- Applecrumby&Fish (2)
- Art n Craft (47)
- Bali (2)
- Bangkok (6)
- Bento (39)
- Between the 2 sisters (51)
- Big Mummy Kless Giveaway (2)
- Bintan (3)
- Birthdays (54)
- Body Matters (70)
- Bosch (2)
- Cafe-hopping (32)
- Christmas (3)
- Church (18)
- Community Work (3)
- Confinement (7)
- Darwin (8)
- Discipline (2)
- DIY (6)
- Excursions (368)
- Fashion (93)
- Food (259)
- Friends (45)
- Fun (170)
- Giveaway (55)
- Gold Coast (6)
- Grandparents (14)
- Ha ha ha (23)
- HCMC (5)
- Home & Decor (1)
- Hong Kong (6)
- HP (1)
- Instagram (1)
- Joey Day (4)
- Joey says (10)
- Kids-friendly restaurants (29)
- Krabi (2)
- Kukup (2)
- Learning (35)
- Little Projects (2)
- Media Invite (72)
- Milestone (45)
- Misc (208)
- Mum's Diary (17)
- Mummy says (351)
- Nursery (38)
- Osaka (3)
- Overseas Trips (130)
- Papa Isaiah (9)
- Penang (3)
- Perth (7)
- Pets (4)
- Phnom Penh (4)
- Photography (7)
- Playgrounds (4)
- Pregnancy (54)
- Product Review (35)
- Pumpkin Patch (5)
- Recap (1)

Courtesy of PappaRich Plus, I have a **$50 dining voucher** to give away to ONE reader! *Do note that the voucher must be picked up and utilized only at PappaRich Plus outlets (Plaza Singapura or One KM) and are not exchangeable for cash. More details will be given to the winner.* Please follow instructions and join via Rafflecopter. **Closing date: Tue, 10 Mar 2015.**

5 DAYS LEFT | 1,159 | 0/11

One $50 Dining Voucher from PappaRich Plus

Log in to enter this giveaway.

Log In

or

Use Your Email

powered by Rafflecopter

We ❤ Comments

Add a comment...

Lee Hoong Sng · Works at It
$50 Dining Voucher Giveaway From PappaRich!
Reply · Like · 58 minutes ago

Felicia Leong · Singapore
Liked & Shared ♥
Reply · Like · 10 hours ago

Lorna Tan · Works at ComfortDelGro
thnks for sharing
Reply · Like · 13 hours ago

Kevin Yoo · Consultant/Researcher at Chris Consulting Executive Search
Liked & shared!
Reply · Like · 17 hours ago

Casy Ang · ★ Top Commenter · Site Engineer at Changi Airport
Hi The J Babies ♥

Done Liked, Shared, Participated & Regram

#like #share #win #tag #giveaway #sggiveaway #contest #TheJBabies #PappaRichPlus PappaRich Singapore #thejbabiesgiveaway #Papparich
Reply · Like · 1 · 18 hours ago

Hazel Yang
Liked & shared The J Babies
Reply · Like · 19 hours ago

June Lee
Liked & shared
Reply · Like · 21 hours ago

Derrick Chan
Visited, Shared & Reposted :_
Reply · Like · 21 hours ago

Like Share 68 people like this.

Posted by Klessis at 10:38 AM +2 Recommend this on Google 0 Comments

Labels: Food , Giveaway , Media Invite

Reactions: ☐ Haha! (0) ☐ So Cute! (0) ☐ Woo Inspiring.. (0)

Newer Post Home Older Post

- Recipe (3)
- Samsung KidsTime (3)
- School (46)
- School Holidays Special (16)
- Sleeping (1)
- Special Occasions (106)
- Sports (1)
- Staycation (8)
- Taipei (9)
- Talkative Thursday (5)
- The Birth Story (5)
- Tokyo (9)
- Toys 'n' Hobbies (104)
- ufamily (1)
- Useful Information (1)
- Videos (47)
- Weekend Snapshot (19)
- Weekend Snippets (6)
- What My Kids Taught Me (1)
- Wordless Wednesday (10)
- Year End Giveaway (3)
- Zespri (14)

DO YOU HAVE WHAT IT TAKES TO BE CINELEISURE'S NEXT ONLINE SENSATION?
cineleisure's NEXT ONLINE SENSATION